

FRONT ELEVATION

Planning Permit No. A/834/89
APPROVED
 Subject to the conditions in this office letter.
 No. A/977/89. Dt. 23-8-89.
 O/L. G. Vijayarajulu
 23-8-89
 FOR MEMBER SECRETARY
 MADRAS METROPOLITAN DEVELOPMENT AUTHORITY

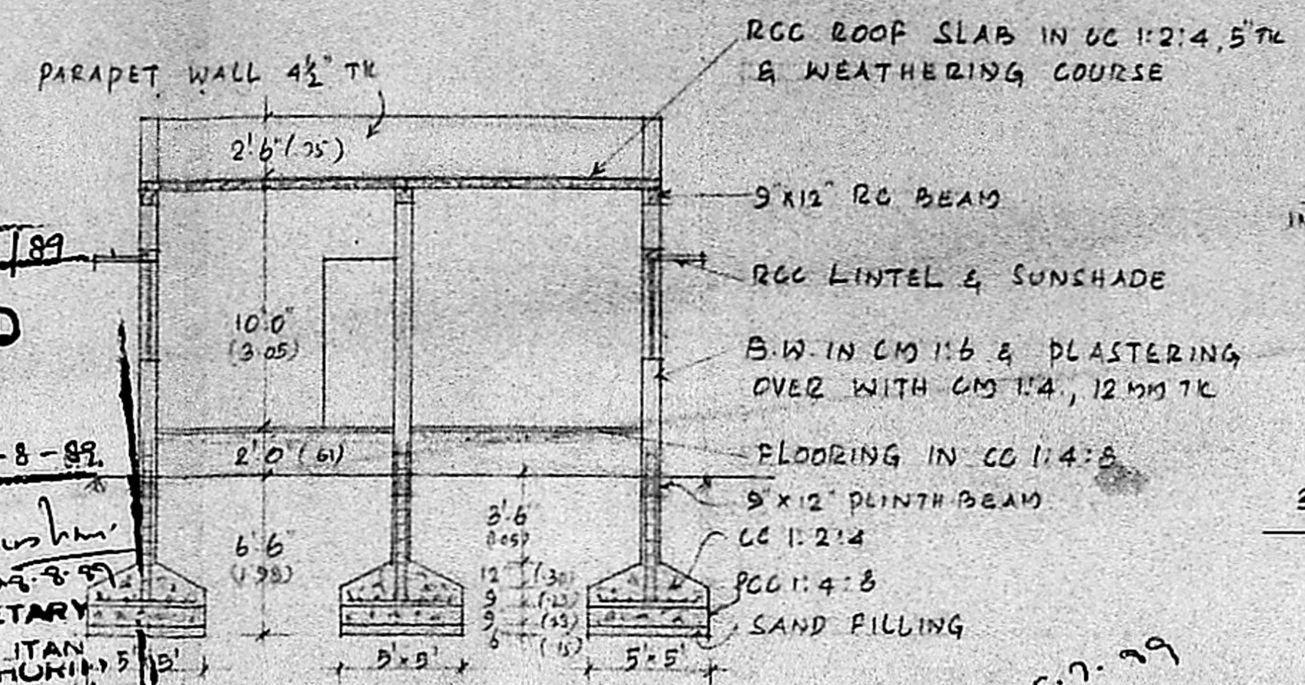

SECTION ON AA

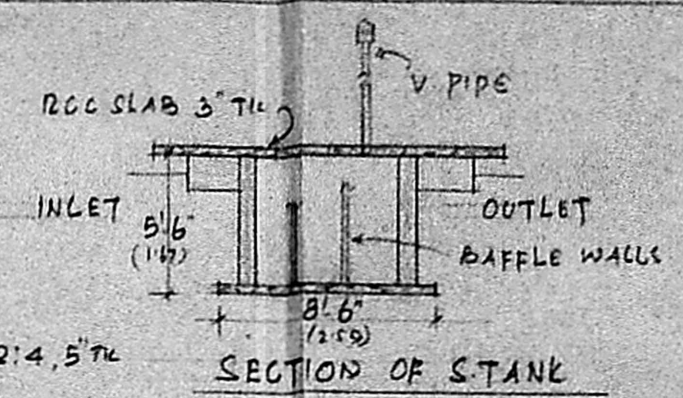

SECTION OF STANK

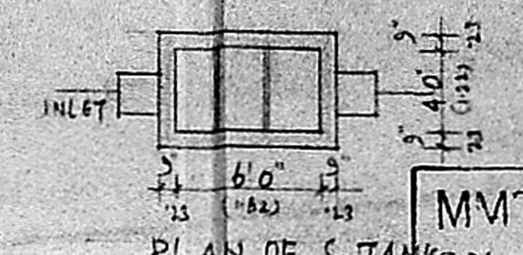

PLAN OF S. TANK

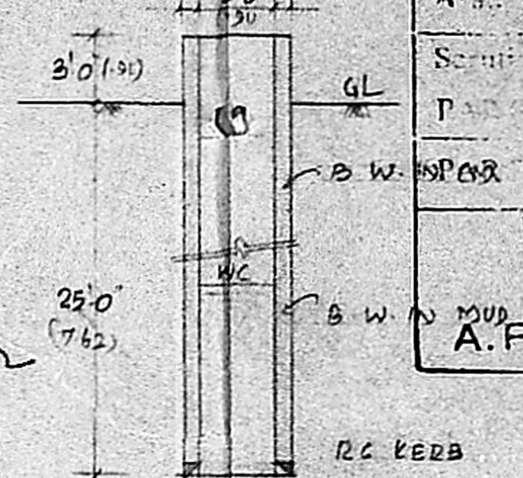

SECTION OF WELL

MM A/PP No. A/977/89
 KEY PLAN
 NOT TO SCALE

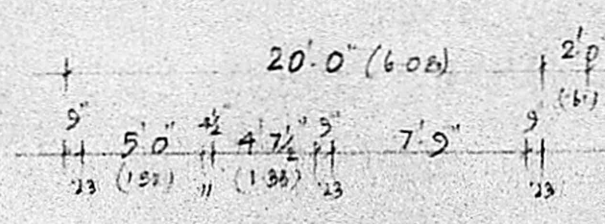
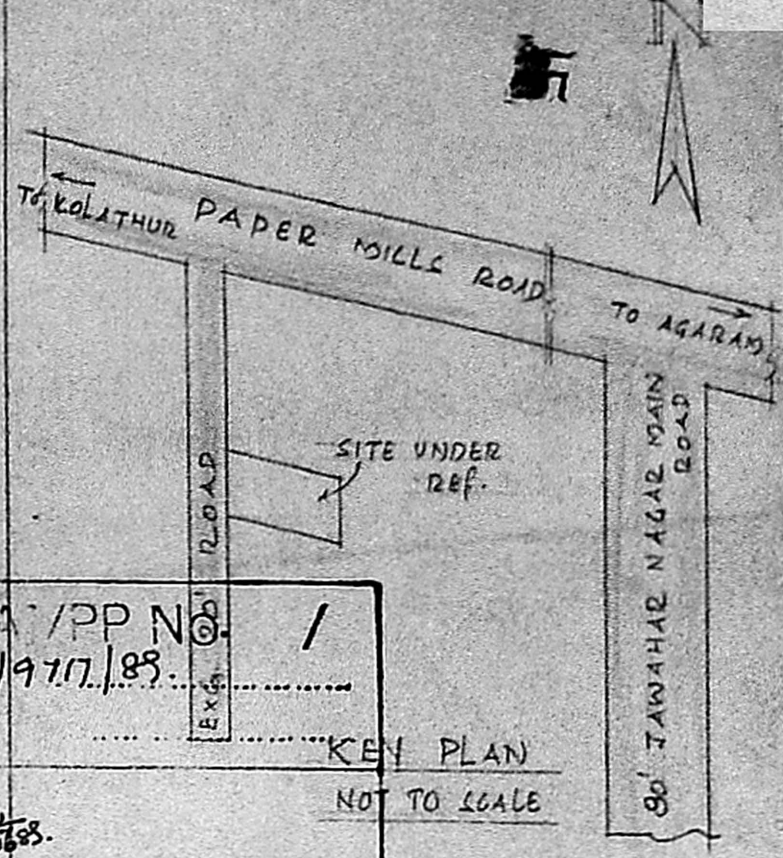

47' x 22' = 1034 sqm
 11'6" x 12'6" = 145 sqm

RCC ROOF SLAB IN CC 1:2:4, 5" THK & WEATHERING COURSE

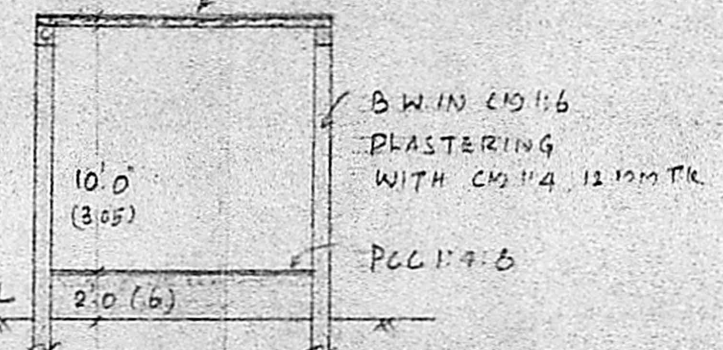

SECTION ON BB

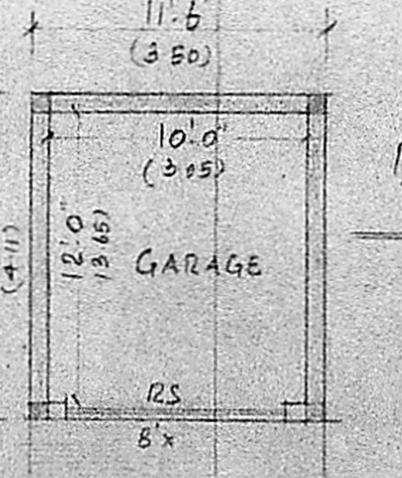

PLAN OF REAR SIDE GARAGE

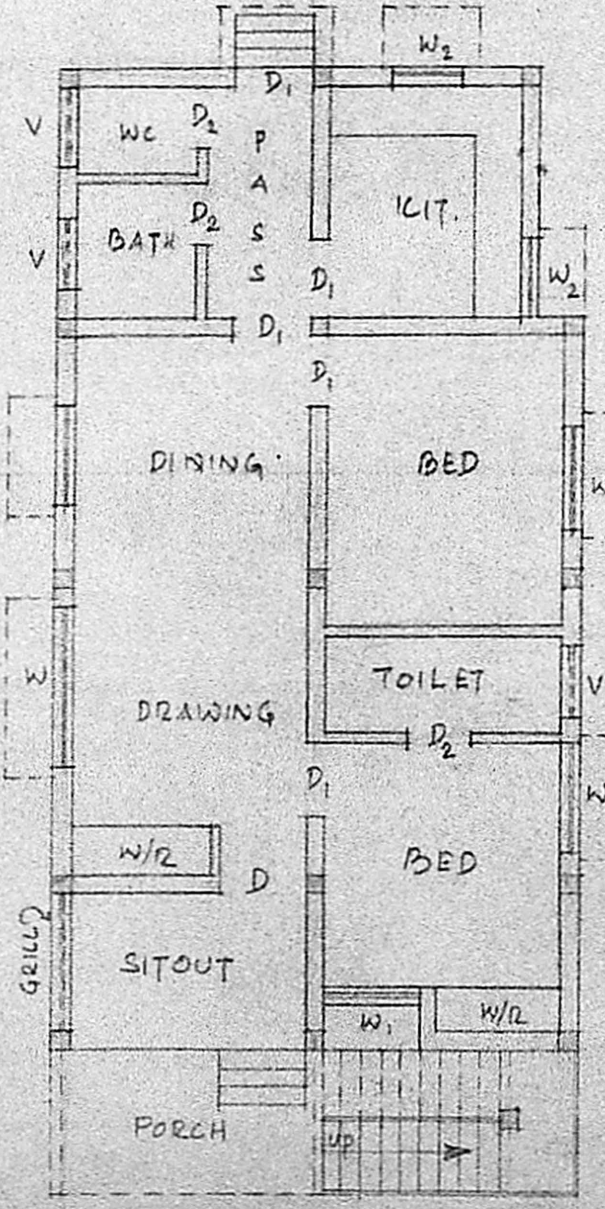

PLAN

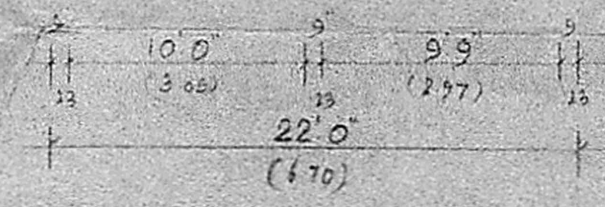

Completed on 25.7.89
Vacant 15.6.89
Work completed
30' x 20' mud wall
no st. light
Perimeter wall
building & well
supervision
building
existence
 25.7.89

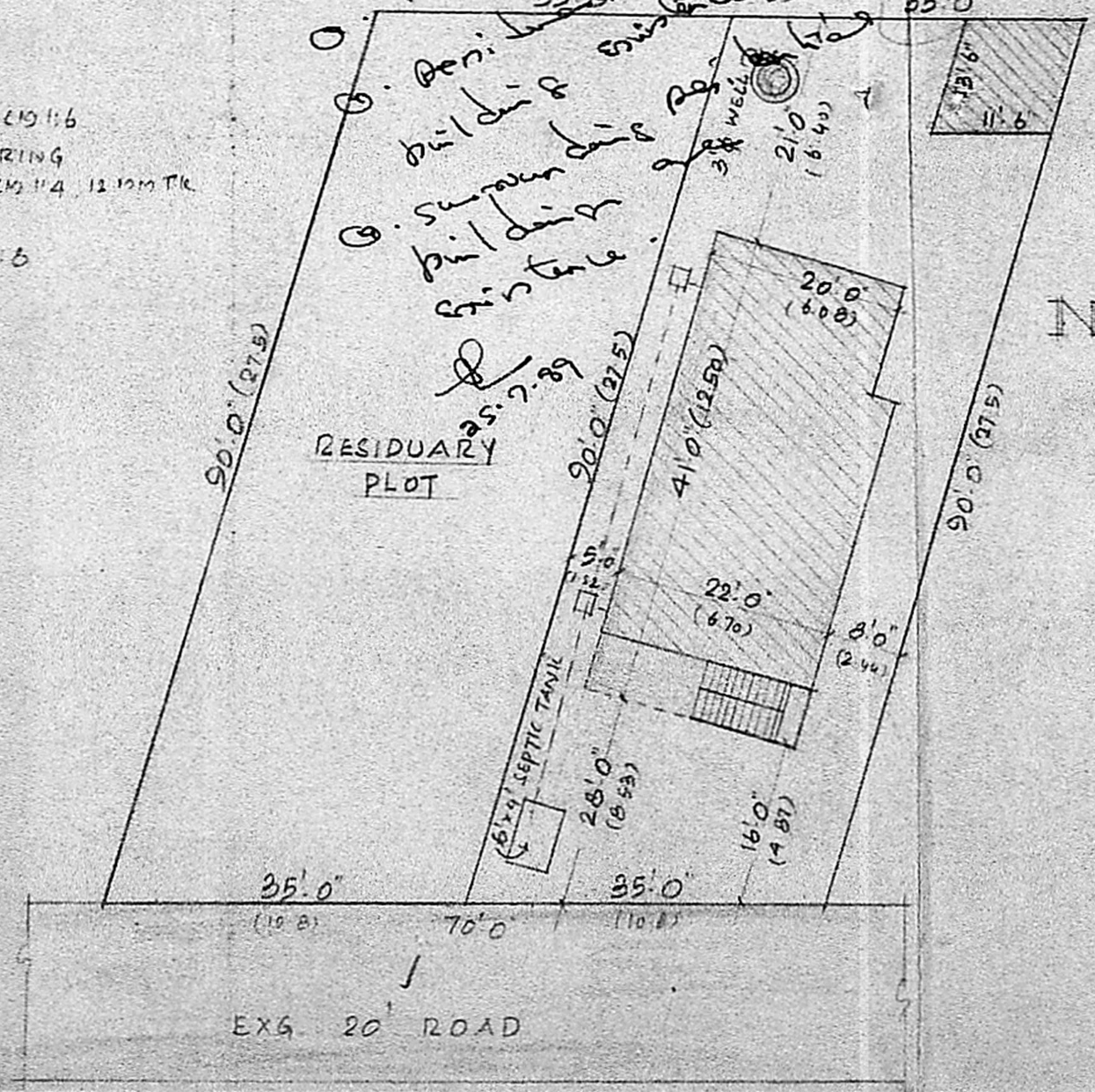

AREA DETAILS

PRO PLOT AREA :	3150 SQFT	(291.80 sqm)
RESIDUARY PLOT AREA :	3150 SQFT	(291.80 sqm)
TOTAL :	6300 SQFT	(583.60 sqm)

JOINERY DETAILS

D	DOORS	3'6" x 7'0"
D ₁	"	3'0" x 7'0"
D ₂	"	2'6" x 6'6"
W	WINDOW	6'0" x 4'6"
W ₁	"	4'0" x 4'6"
W ₂	"	3'0" x 4'6"
V	VENTILATOR	3'0" x 2'0"

REFERENCE

PROPOSED	[Shaded Box]
BOUNDARY	[Outline Box]
ROAD	[Thick Line]

PLAN SHOWING THE PROPOSED CONSTRUCTION IN T.S No. 2/3, BLOCK No 33 OF PERAVALLUR VILLAGE, KOLATHUR, MADRAS. DIVISION No. _____

SCALE: 1 INCH = 8 FEET (1:100)

Signature
 OWNER
V. SRINIVASALU, L.C.E.
 Asst. Executive Engineer (Retd.)
 Consulting Civil Engineer,
 REGD. No. 270,
CLASS I LICENSED SURVEYOR
CORPORATION OF MADRAS
 No. 60, Vanavar Road,
 LICENS. CRUMBAKKAM, MADRAS-16